

Serviced Office Space UK

London EC2A 3EP

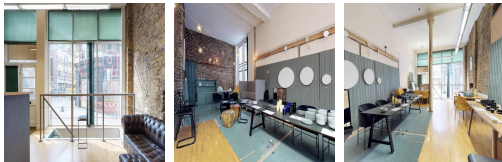

Based in the centre of bustling Shoreditch, is this great space boasting fantastic transport links. Old Street underground station is only a five-minute walk and Shoreditch High Street overground station is just six-minutes away. Liverpool Street underground and overground stations are also within a short walking distance. There are a number of creative agencies neighbouring this property, providing lots of inspiration to bounce off. The surrounding area is full of trendy bars, restaurants and cafes to explore.

This beautiful self-contained unit is spread over 2 floors in the heart of vibrant Shoreditch. The space is perfect for creative start-ups who want to be noticed, with a street-facing facade on the ground floor. Tenants will benefit from plenty of natural light and access to the property 24-hours a day - great for pulling an all-nighter. The rental price is fully inclusive meaning there are no hidden extra costs.

Occupiers can take full advantage of the unlimited tea, coffee, filter water and fresh fruit that is available on-site. Clients get open access to fully serviced hubs across the country.

transport links

Underground	Old Street
Train Station	Liverpool Street Station
Road Link	N/A
Airport	London City Airport

Serviced Offices

- **Price** : Â£316 pcm
- **Min Price** : Â£316 pcm