

Serviced Office Space UK

54 Elmwood Ave

Belfast BT9 6AZ

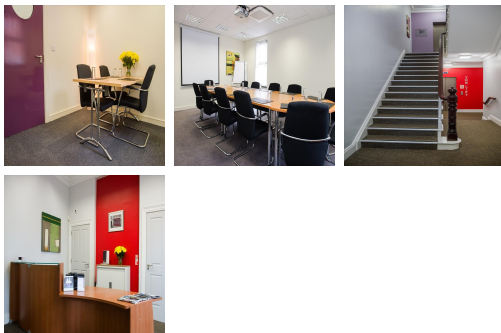

Set in a picturesque, tree-lined avenue on the south side of Belfast city near the University, the city centre only minutes away. Located in the prestigious and vibrant southside of the city. Situated at the heart of the Queens University area and only minutes from the city centre, This picturesque, tree-lined avenue joins the Lisburn Road to the Malone Road.

We offer a range of high specification, fully furnished offices. The exterior of this centre presents a period façade on a leafy avenue but beyond the front door lays a choice of bright spacious offices in period or contemporary style of our new purpose-built extension. The experienced staff are ready to provide you with all the resources you will need. We have a state-of-the-art computer integrated telephony system, which allows for call and diary management through our switchboard. All offices are pre-wired for broadband and telephone. We provide both an effective place to do business and a pleasant working environment.

transport links

Underground	SUBWAY Belfast
Train Station	Botanic Station
Road Link	N/A
Airport	George Best Belfast City Airport

Serviced Offices

- **Min Size** : 1 wkstns
- **Max Size** : 100 wkstns
- **Total Size** : 100 wkstns